

34-18A0-

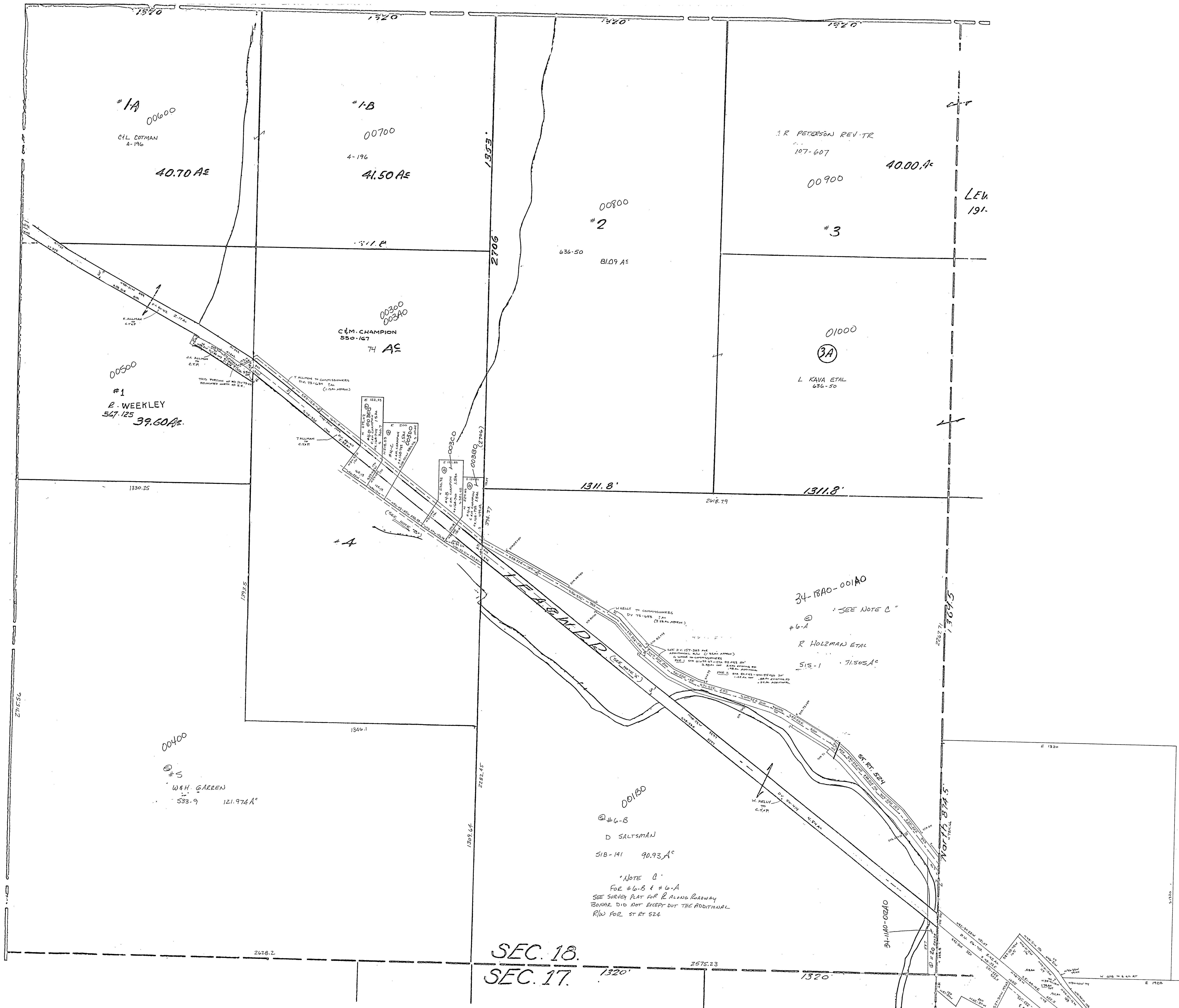

NOTE "A" CONSOLIDATED RAILROAD TO STATE OF OHIO DIV. 507-756(143) PLYMOUTH SECONDARY L.C. 2196 - FROM COUNTY LINE (1815-18) TO RILEY ROAD ON 11/15/14

NOTE "B" TRACT #1A, #1B, #1C, #1D ARE HEREIN OF R.R. OVERLAP DUE TO 1. THE DESCRIPTIONS (BEGINNING OF) THE R.R. 2. PART USED IN BEGINNING OF THE R.R. #1A, #1B, #1C, #1D PROBABLY MAY CENTER OF SECTION AS SHOWN BY STATE SURVEY OF JUNE 19, 1905

\*\*\* PARCELS SHOWN MAY HAVE BEEN SURVEYED TO E. OF R. 2 TO STATE OF OHIO AND ADJACENT TO CONSOLIDATED DIV. 756(143)

SEC. 18.  
SEC. 17.

SPRINGFIELD TWP.  
SEC. 18, T. 12, R. 4.  
SCALE: 1"=200'